

WILTSHIRE POLICE



Road Safety update – Royal Wootton Bassett & Cricklade Area Board

Wednesday 13 March 2024

Keeping Wiltshire Safe



• #FATAL5 education



#KEEPINGWILTSHIRESAFE

#FATAL5

One of the largest forms of distractions is mobile phone use.

It's illegal to use a handheld mobile phone while driving a motor vehicle on the roads in the UK.

Even using a hands-free option can incur penalties if your driving is deemed to be dangerous.

The police have the right to stop you if they think you're distracted and not in control of your vehicle, and you can be prosecuted.

You can use a hand-held phone when:

- you're safely parked and engine off
- you need to call 999 or 112 in an emergency and it's unsafe or impractical to stop
- you're making a contactless payment in a vehicle that is not moving, for example at a drive-through restaurant
- you're using the device to park your vehicle remotely



• Community Road Safety Team; what we do

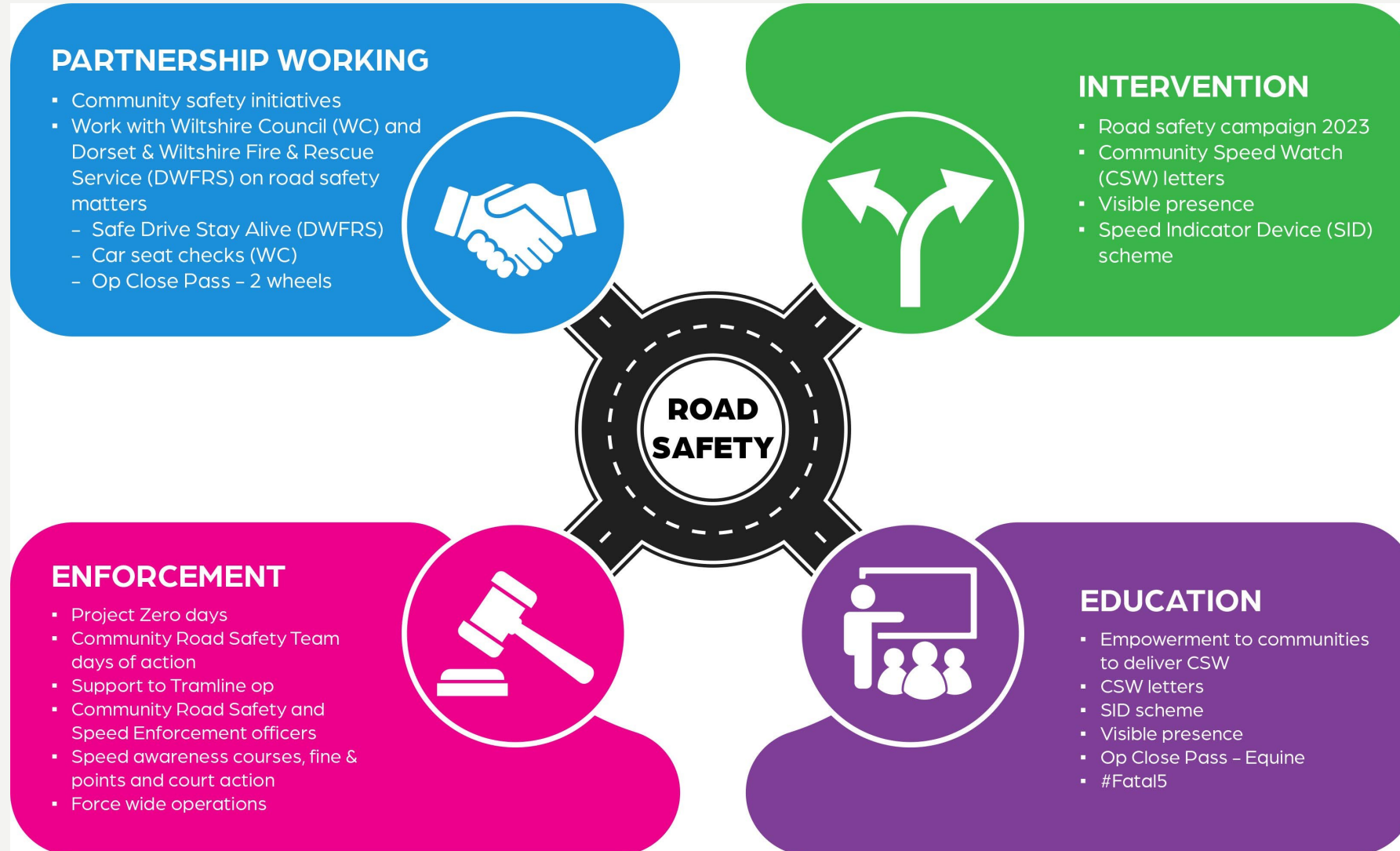

• CSW – RWB & Cricklade area - Data since July 2020 to 28 February 2024

Team	No. 1st letters	No. 2nd letters	No. 3rd letters	No. excessive letters	No. tractor letters	Total letters	No. of watches	Average speeders %
Cricklade	2743	266	47	537	1	3594	196	10.8%
Lyneham	1280	73	6	79	4	1442	121	2.0%
Purton	62	6	2	3	0	73	7	1.5%
Grand Total	4085	345	55	619	5	5109	324	4.8%

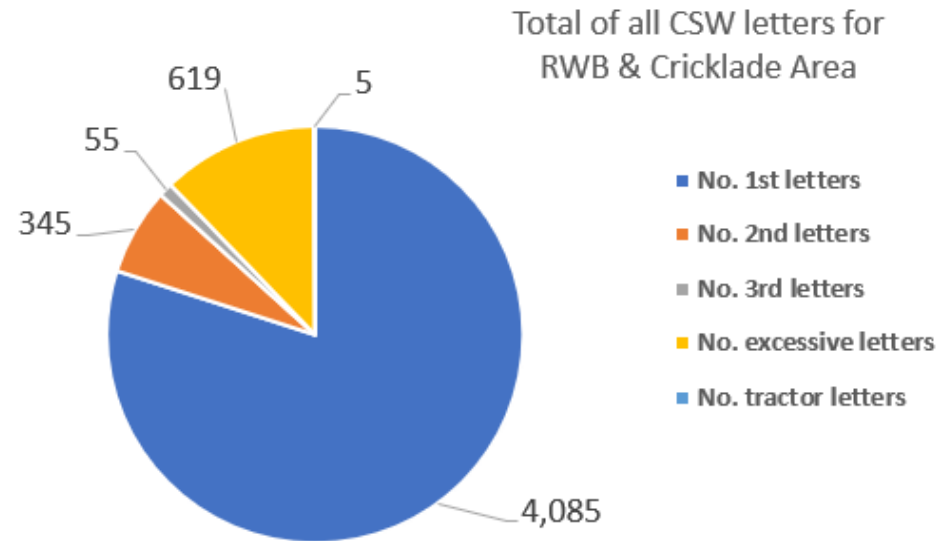
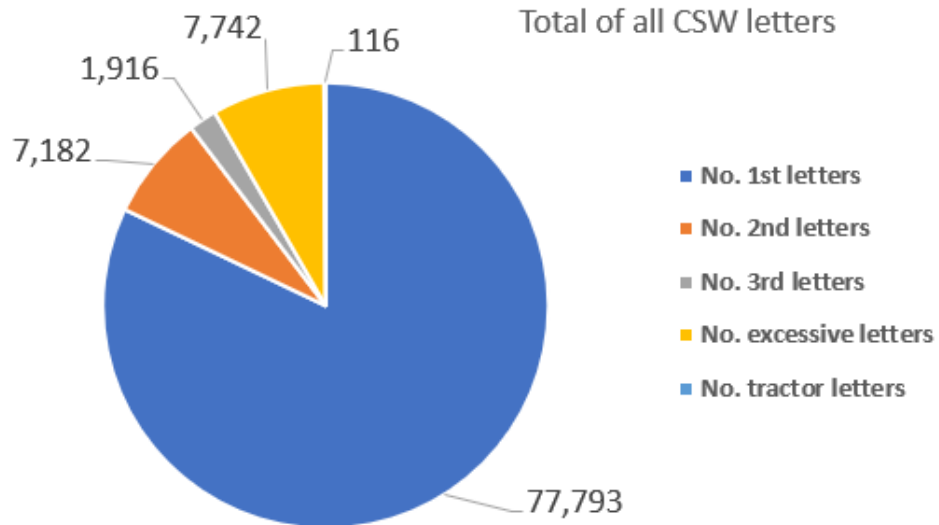

• Traffic surveys
RWB &
Cricklade since
October 2020 to January 2024
Wiltshire Council

Title	Result	Survey start date	Speed limit	85th percentile
Broad Hinton - B4041 High Street	No further action	11/09/2023	30	31.8
Broad Town - 33 Broad Town Rd	Speed education	13/11/2023	30	37.5
Bushton - Unnamed road	No further action	10/01/2022	40	38.45
Bushton - Withy Bed	No further action	10/01/2022	40	44.36
Bushton - Withy Bed (South)	No further action	10/01/2022	40	39.11
Cricklade - Chelworth Road	Police	21/11/2021	30	44
Cricklade - High Street South	Speed education	21/11/2021	20	30.6
Cricklade - Malmesbury Road	Speed education	21/11/2021	30	36.1
Cricklade - Purton Road	No further action	21/11/2021	30	32.6
Cricklade B4553 Purton Road	No further action	12/06/2023	30	32.0
Latton - Gosditch,	No further action	10/12/2020	30	24.8
Latton - Water Eaton	No further action	21/11/2021	60	49.7
Latton C419 The Street	Speed education	12/07/2023	30	38.6
Lydiard Millicent - C16 Stone Lane	No further action	20/09/2023	40	38.0
Lydiard Millicent - C28 Holborn	No further action	11/09/2023	30	30.1
Lydiard Millicent - C28 Lydiard Green	Speed education	11/09/2023	30	37.4
Lydiard Millicent - C28 The Street (east of The Beeches)	Speed education	11/09/2023	30	36.5
Lydiard Millicent - C414 Greatfield (south of Lydiard Green)	Speed education	11/09/2023	30	38.3
Lydiard Millicent - C414 Greatfield Outside Walfins	Speed education	11/09/2023	30	36.0
Lyneham - A3102 The Green	No further action	15/05/2023	30	34.8
Purton - B4553 Cowleaze Ridgeway Farm (east)	No further action	11/09/2023	30	30.4
Purton - B4553 Cowleaze Ridgeway Farm (west)	No further action	11/09/2023	30	28.5
Purton - B4553 Cricklade Road	No further action	19/09/2023	50	48.1
Purton - C34 Church Street	No further action	20/03/2023	30	30
Purton - C34 Manor Hill	No further action	15/05/2023	60	42.7
Purton - C414 Cricklade Road	Speed education	04/02/2023	30	39.4
Purton - C414 Restrop Road	No further action	12/06/2023	30	32.7
Purton - The Fox	Speed education	02/11/2021	30	35.4
Purton - UC Witts Lane	No further action	12/06/2023	30	21.2
Purton UC The Hyde	No further action	12/06/2023	30	17.2
Royal Wootton Bassett	No further action	04/02/2023	30	34.7
Royal Wootton Bassett - 13 Broad Town Rd	No further action	13/11/2023	60	51.4
Royal Wootton Bassett - 25 Broad Town Rd	No further action	13/11/2023	60	47.7
Royal Wootton Bassett A3102 Swindon Road (West)	No further action	04/02/2023	60	35.3
Royal Wootton Bassett - Bath Road	No further action	21/11/2021	30	34.1
Royal Wootton Bassett - Garraways	No further action	04/02/2023	30	21.5
Royal Wootton Bassett - Whitehill Lane	Speed education	13/11/2023	30	36.2
Royal Wootton Bassett A3102 Swindon Road (East)	No further action	04/02/2023	50	49.2
Royal Wootton Bassett C374 Bincknoll Way	No further action	04/02/2023	60	44.5
RWB - Whitehill Lane	No further action	10/01/2022	30	30.91
RWB - Whitehill Lane	No further action	10/01/2022	30	30.91
Tockenham - Tockenham Road C120	No further action	04/02/2023	30	29.8

• Wider work recently

Our Roads Policing Unit (RPU) in the last quarter, covering October to December issued over **2071 tickets** to motorists, for numerous road related offences.



Wilts Specialist Ops @WiltsSpecOps · 3d
#RPU sighted this cloned vehicle in Swindon which immediately made off but was located a short distance away abandoned. With the help of #ARG drone unit and @wiltspolicedogs, 3 suspects were located and arrested for offences, including the theft of motor vehicle. #RPU #TEAMWORK

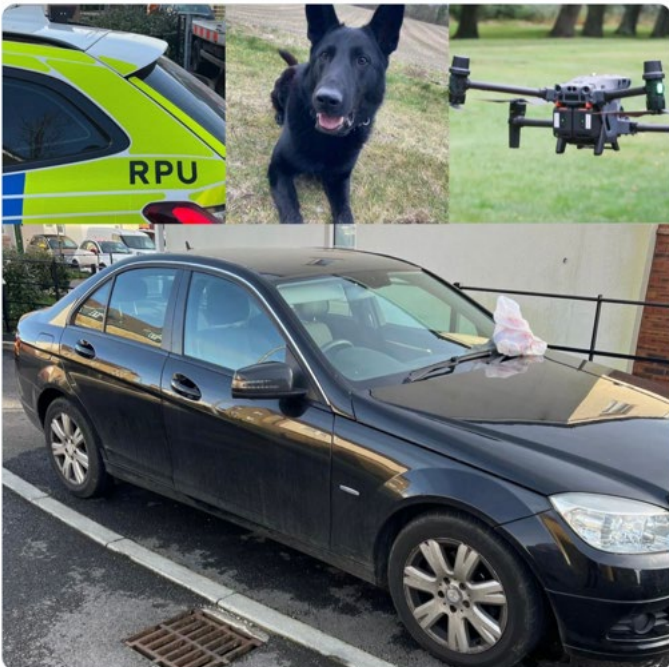

4 8 171 3.1K

Wilts Specialist Ops @WiltsSpecOps · 1d
Another day, another drink driver. This one was found asleep in his car by #RPU. He was almost double the limit. #arrested for being drunk on charge of a vehicle. #fatal5 #MorningAfterTheNightBefore #NoExcuse



14 11 235 16K

Wilts Specialist Ops @WiltsSpecOps · 2h
#RPU stopped a moped today where checks revealed the rider had no licence or insurance... The moped's owner then turned up in a car to discuss matters with the Police. Checks then revealed no driving licence for the car driver and 2 tyres with cords exposed. #RecoveryFor2Please



28 15 102 4K

• Introduction to the Forensic Collision Investigation Unit (FCIU)



What do we do:

Investigation:

- Forensic investigation of all fatal and likely to prove fatal/life changing injury RTC's
- Support the Major Crime Investigation Team at homicide and major crime scenes.

We attend the scene of a fatal RTC to gather and record evidence by assessing and identifying relevant objects, marks and positions using techniques such as Laser Scanning, Vehicle Telematics downloads, Forensic Photography, Tachograph Analysis, CCTV/Dash Cam analysis, measurement of the coefficient of sliding friction of the road surface using accelerometers, Forensic Vehicle Examination and crush damage analysis. Detailed analysis takes place and a detailed Forensic Collision Reconstruction report and 3D model is prepared for any judicial or coronial proceedings.

Support road safety education with partnership working:

- Safe Drive, Safe Alive (DWFRS)
- Drink Drive Roadshows
- Survive the Drive (Military)
- Road Safety events

Support Road Safety change through engineering (In partnership with WC, SBC, National highways etc.)

- Conduct Road Safety Audits, Highway change proposals
- Provision of guidance and requirements for public and private events
- Management of planned events involving the highway

We attend approximately 90 RTC deployments (25-30 fatalities) per year



We are a small team of Forensic Collision Investigators and Forensic Vehicle Examiners who deploy 24/7 alongside Roads Policing Teams and are supported by the Vehicle Recovery Team and Traffic Management Office.



Community Speed Enforcement Officers

CSEO's



• CSEO – Dashboard – 1 January 2023 to 04 March 2024

CSEO Activity Dashboard

Outcomes are dependent on previous convictions and history

8,433.0
No. Speed awareness co...

1,114.00
No. Fine & Points

101.00
No. Court

742
No. of Locations



Location	Year	Month	Speed awareness course	Fine & Points	Court	CPT	Area Board
Swindon - Thamesdown Drive	2023	December	251.00	54.00	0.00	Swindon	Swindon
Shaw and Whitley - A365 Folly Lane	2023	November	129.00	15.00	0.00	Trowbridge	Melksham
Swindon - Thamesdown Drive	2024	January	103.00	16.00	0.00	Swindon	Swindon
Wilton - The Avenue	2023	August	102.00	31.00	4.00	Salisbury	South West Wi
Harnham - Lime Kiln Way	2023	November	97.00	11.00	0.00	Salisbury	Salisbury
Wilton - The Avenue	2023	November	84.00	33.00	8.00	Salisbury	Southern Wilts
Cricklade - Spital Lane	2023	April	80.00	10.00	0.00	RWB	RWB
Tilshead - Candown Road	2023	August	78.00	10.00	1.00	Amesbury	Stonehenge
Coombe Bissett - Deegan House	2023	November	72.00	10.00	0.00	Salisbury	Southern Wilts
Swindon - Thamesdown Drive	2024	February	72.00	10.00	0.00	Swindon	Swindon
Coombe Bissett - Deegan House	2023	July	71.00	9.00	0.00	Salisbury	Southern Wilts
Harnham - Lime Kiln Way	2023	October	71.00	7.00	0.00	Salisbury	Salisbury
Coombe Bissett - Deegan House	2023	August	69.00	9.00	0.00	Salisbury	Southern Wilts
Ogbourne St Andrew	2023	December	69.00	9.00	0.00	Swindon	Swindon
Coombe Bissett - Deegan House	2023	June	64.00	8.00	0.00	Salisbury	Southern Wilts
Total			8,433.0	1,114.0	101.0		
			0	0	0		

Activity by Area Board

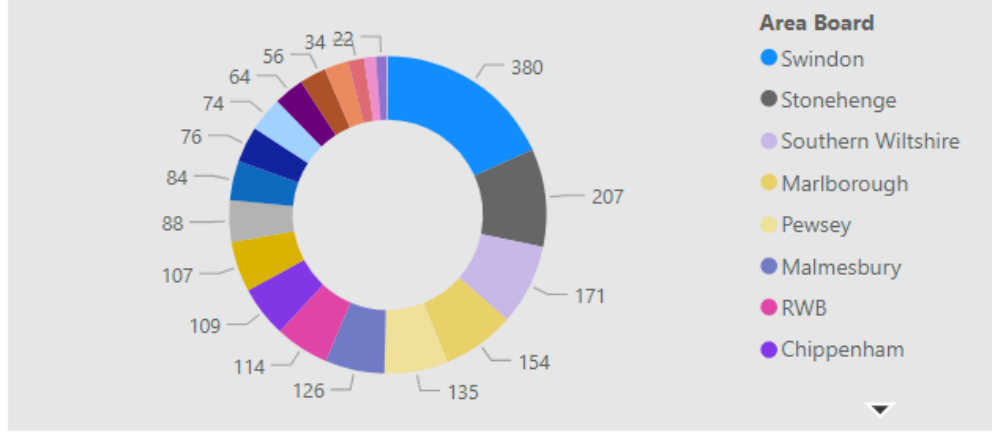

Activity by CPT

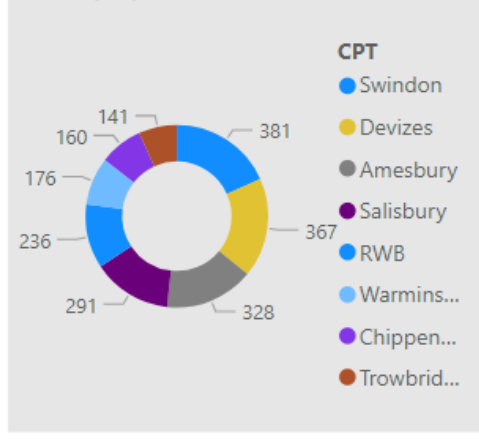

Outcomes

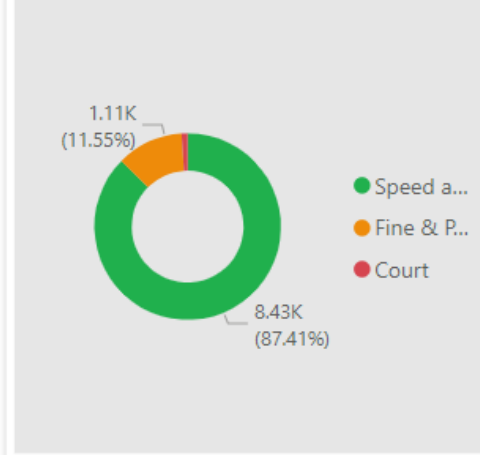

• CSEO – RWB & Cricklade Area - 1 January 2023 to 04 March 2024

CSEO Activity Dashboard

Outcomes are dependent on previous convictions and history

367.00
No. Speed awareness co...

34.00
No. Fine & Points

0.00
No. Court

59
No. of Locations



Location	Year	Month	Speed awareness course	Fine & Points	Court	CPT	Area Board
Cricklade - Spital Lane	2023	April	80.00	10.00	0.00	RWB	RWB
Cricklade - Spital Lane (C)	2023	November	39.00	4.00	0.00	RWB	RWB
Cricklade - Spital Lane	2023	November	33.00	4.00	0.00	RWB	RWB
Cricklade - Spital Lane	2023	March	32.00	2.00	0.00	RWB	RWB
Cricklade - Spital Lane	2023	May	20.00	3.00	0.00	RWB	RWB
Cricklade - Spital Lane	2024	March	14.00	0.00	0.00	RWB	RWB
Cricklade - Town Council - High Street (C)	2023	September	12.00	0.00	0.00	RWB	RWB
Latton - C19 THE STREET	2024	January	9.00	0.00	0.00	RWB	RWB
Cricklade - Calcutt Street	2023	March	8.00	0.00	0.00	RWB	RWB
Broad Town - Access layby near school visa.roofs.rufuse	2023	November	7.00	1.00	0.00	RWB	RWB
Cricklade	2023	December	7.00	1.00	0.00	RWB	RWB
Cricklade - Saxon Close - B4040 close proximity WITH SAXON CLOSE	2023	December	6.00	0.00	0.00	RWB	RWB
Cricklade - Waylands	2023	April	6.00	0.00	0.00	RWB	RWB
Cricklade - Calcutt Street	2023	September	5.00	3.00	0.00	RWB	RWB
Cricklade - Saxon Close - B4040 close proximity WITH SAXON CLOSE	2024	February	5.00	0.00	0.00	RWB	RWB
Total			367.00	34.00	0.00		

Activity by Area Board

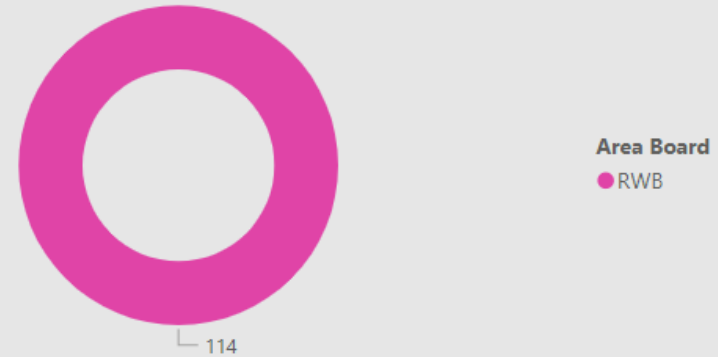

Activity by CPT

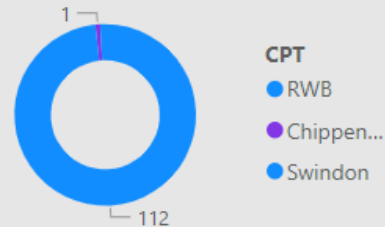

Outcomes

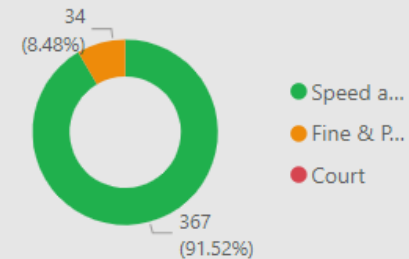

• Your Force | Your Area | Follow us

For information on Road Safety in Wiltshire visit:
[Road safety campaign | Wiltshire Police](#)

[Road Safety \(wiltshire-pcc.gov.uk\)](http://wiltshire-pcc.gov.uk)



[Wootton Bassett Town | Your Area | Wiltshire Police | Wiltshire Police](#)
[Cricklade and Purton | Your Area | Wiltshire Police | Wiltshire Police](#)



[Royal Wootton Bassett & Cricklade Police | Facebook](#)

[Wilts Specialist Ops \(@WiltsSpecOps\) / X \(twitter.com\)](#)

[Wiltshire Specials \(@wiltspolicesc\) / Twitter](#)

